

**MID-MICHIGAN CHAPTER
of AHDI**

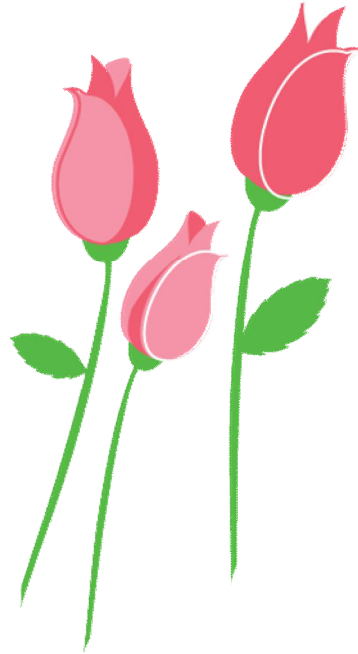

**Invites you to attend
Spring Fling XIV
Saturday March 10, 2012
BAVARIAN INN LODGE
FRANKENMUTH, MI**



Spring Fling XIV Program Schedule March 10, 2012

7:00 – 8:05 a.m.	Registration, Vendors, and Breakfast Buffet
8:05 – 8:15 a.m.	Opening Remarks
8:15 – 9:15 a.m.	“Vaccination Myths and How They Threaten Us All” Annette Mercatante, MD Medical Health Officer, St Clair Co Health Dept 1 CM credit
9:15 -- 9:45 a.m.	Break and Vendors
9:45 – 10:45 a.m.	“Navigating Benchmark KB for Greater Productivity” Martha Songer, RMT; AHDI NLB District 3 Director 1 MTT credit
10:45 – 11:45p.m.	“Urinary Incontinence: What’s New” Steven Jensen, MD Tri-County Urology Associates, PC 1 CM credit
11:45 – 12:00 p.m.	Raffle
12:00 – 1:00 p.m.	Lunch and Vendors
1:00 – 2:00 p.m.	“Technology and the HIM Impact” Part 1 Sherry Doggett, AHDI President & Director, Corporate Transcription Services, UC Health 1 TW credit
2:00 – 2:30 p.m.	Break and Vendors
2:30 – 3:30 p.m.	“Technology and the HIM Impact” Part 2 Sherry Doggett, AHDI President & Director, Corporate Transcription Services, UC Health 1 TW credit
3:30 – 4:00 p.m.	Closing Remarks, Raffle

**5 CECs have been submitted to AHDI for approval and acceptance by AHIMA
Speakers, topics, and times are subject to change.**

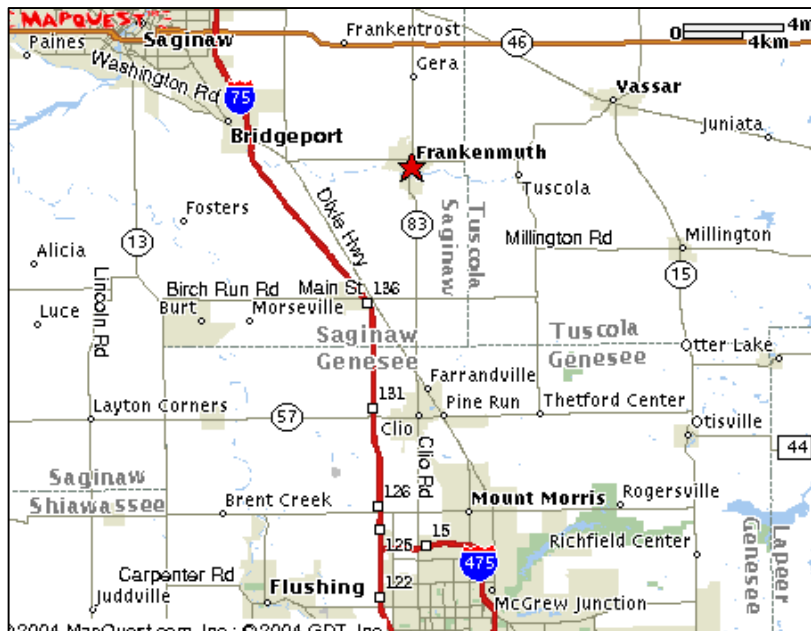

Bavarian Inn Lodge Frankenmuth, MI

From the north: Exit I-75 at exit 144 and turn left. Drive approximately 3 miles and turn left on Junction Road. Take Junction Road into downtown Frankenmuth and turn right at the first light onto Main Street. Take Main Street about 3/4 of a mile and turn left at the light just past Bavarian Inn and Zehnder's Restaurants. Cross the Covered Bridge. The Bavarian Inn Lodge is toward the left at the top of the hill. Follow the signs.

From the south: Exit I-75 at exit 136, turn right and drive approximately 2 miles to M-83. Turn left on M-83 and drive approximately 7 miles into Frankenmuth. Turn right at the intersection by the Covered Bridge and cross the Covered Bridge. The Bavarian Inn Lodge is toward the left at the top of the hill. Follow the signs.

Reserve a hotel room at the Bavarian Inn Lodge. Call: 1-888-775-6343. Mention you are attending the MMC AHDI Meeting, group #11E4GC. Room rates are \$120 per standard room and \$180 per suite, single, double, triple and quad occupancy per room, per night. Special rate honored while rooms are still available.

Alternative Hotels: Drury Inn 989-652-2800; Springhill Suites by Marriott 989-652-7500; and Zehnder's Bavarian Haus 989-652-0400. These hotels are all on Main Street close to the Bavarian Inn Lodge.

**For additional information call Kathy Dominguez 248-459-1462
Be sure to visit the River Place Mall south of the Bavarian Inn
Restaurant!**

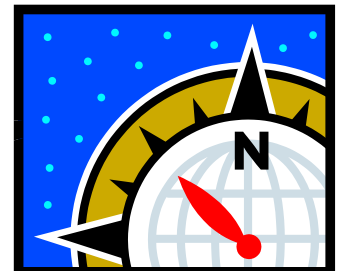

SPRING FLING XIV REGISTRATION FORM

Name: _____
(as you would like to see it on your name badge, including credentials, if any)

Address: _____
(Street) City State Zip

Phone: (Day) _____ (Evening) _____

Your email address: _____

Employer: _____

AHDI or AHIMA member? _____ Yes _____ No AHDI Membership #: _____

AHIMA Membership #: _____

CMT or RMT? _____ Yes _____ No CMT or RMT#: _____

RHIT or RHIA? _____ Yes _____ No RHIT or RHIA#: _____

Registration Fee includes breakfast buffet, break beverages, and traditional Frankenmuth chicken dinner luncheon. Additional guest meal tickets may be purchased.

Guest Meal Tickets

_____ # of tickets Breakfast \$15.00 each _____ # of tickets Lunch \$15.00 each

Early Bird

(Postmarked on/before 2/29)

___ \$75 MMC/AHDI/*AHIMA member

___ \$85 Non-Member

___ \$45 Student**

Late

(Postmarked after 2/29)

___ \$85 MMC/AHDI/*AHIMA member

___ \$95 Non-Member

___ \$45 Student*

At the Door

(Must phone in reservation)

___ \$ 95 MMC/AHDI/*AHIMA member

___ \$105 Non-Member

___ \$ 45 Student**

*AHIMA members must provide proof of membership card with registration form for discounted rate.

**Students must submit proof of school attendance.

AHDI membership will be verified.

_____ Please omit my name from the meeting attendance roster.

Refund Policy: 100% refund for requests received prior to 2/29/12. No refund after 2/29/12. No refund for no-shows.

NOTE: Registration Fee is not negotiable. Half-day attendance is your decision and will not be discounted for any reason.

Make checks payable to: MMC/AHDI and mail to:
Kathy Laidler, CMT, AHDI-F
6503 N. Oak Road
Davison, MI 48423
Phone: (810) 653-4504 (to phone in reservations)



SEE YOU IN FRANKENMUTH!